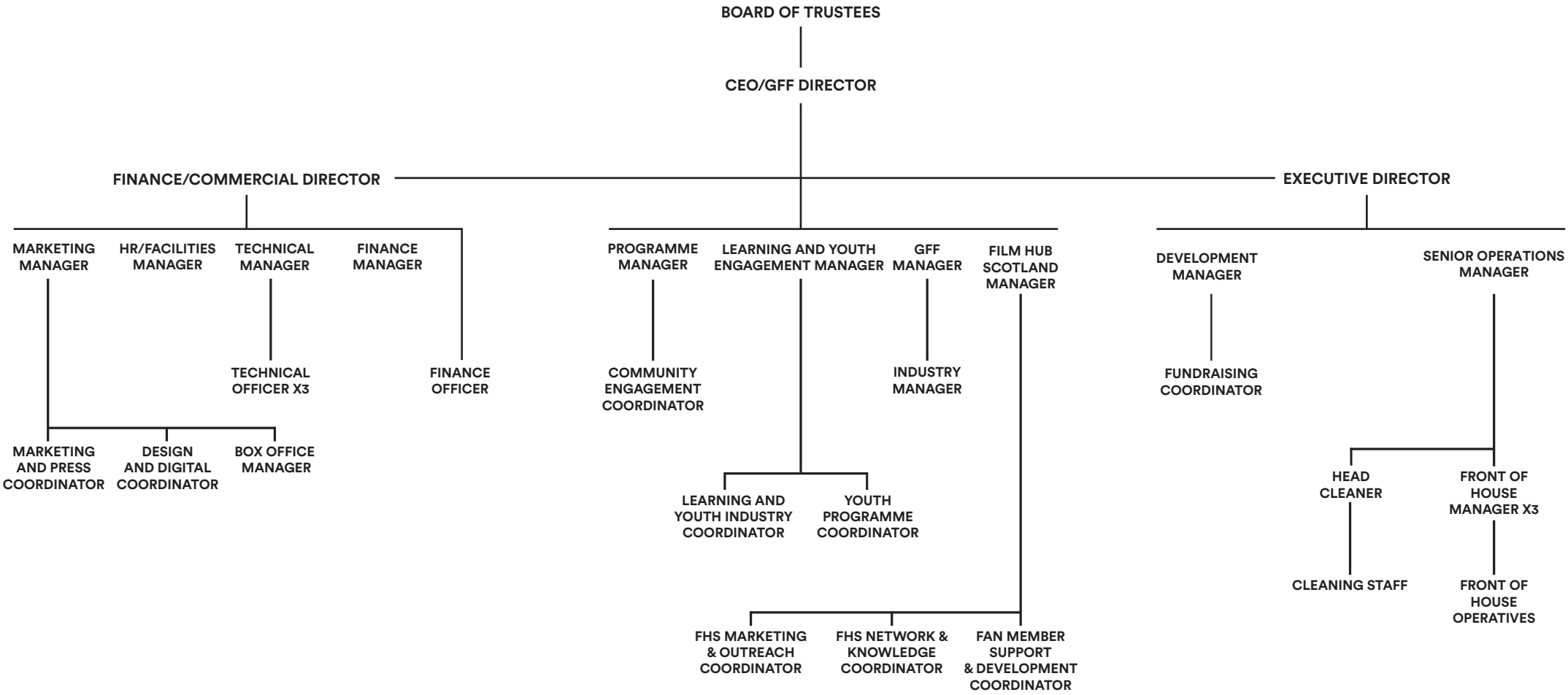GLASGOW FILM